Special Education Discipline:

A Step by Step Guide to Suspension/Expulsion
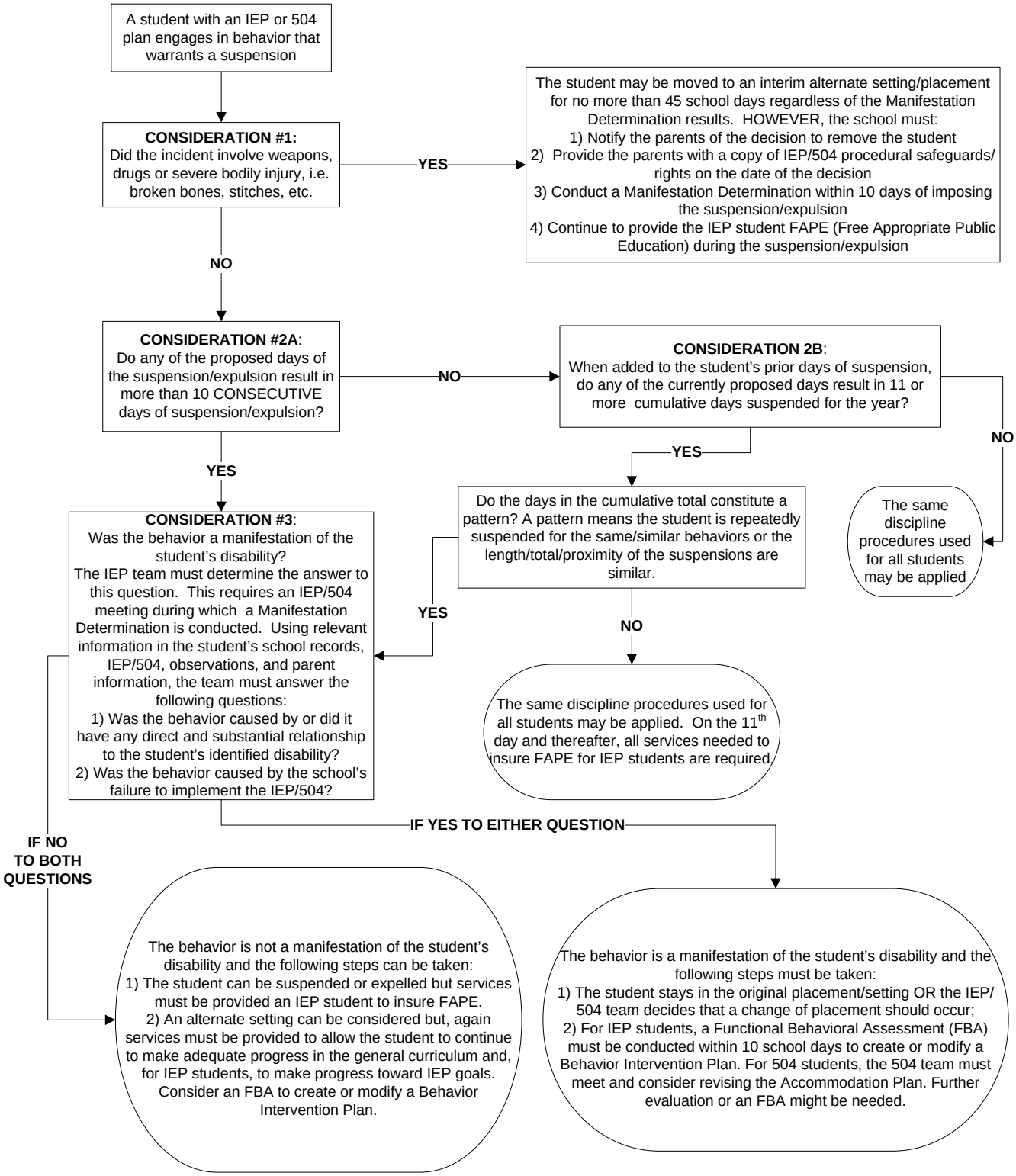
Contact Pupil Services when an IEP/504 student is suspended for more than 10 school days